

Simplant®

CBCT to Simplant®

- Export protocol for Morita (i-Dixel v1.8)

The following instructions will explain how to directly export images from the I-Dixel 1.8 software to Simplant in the dicom format.

Part 1: I-Dixel software

Preparation: Please apply iDIXEL_SIMPLANT_Setting.reg. This registry settings needs to be applied for optimal image quality.

1. Start up the i-Dixel software version 1.8
2. Select 'Import/CT/CT data' in the File menu, browse to the folder where your scan data is saved and import the data if you don't have CT data in your i-DIXEL software
3. Select the case and Click 'Axial Slices DICOM file export'

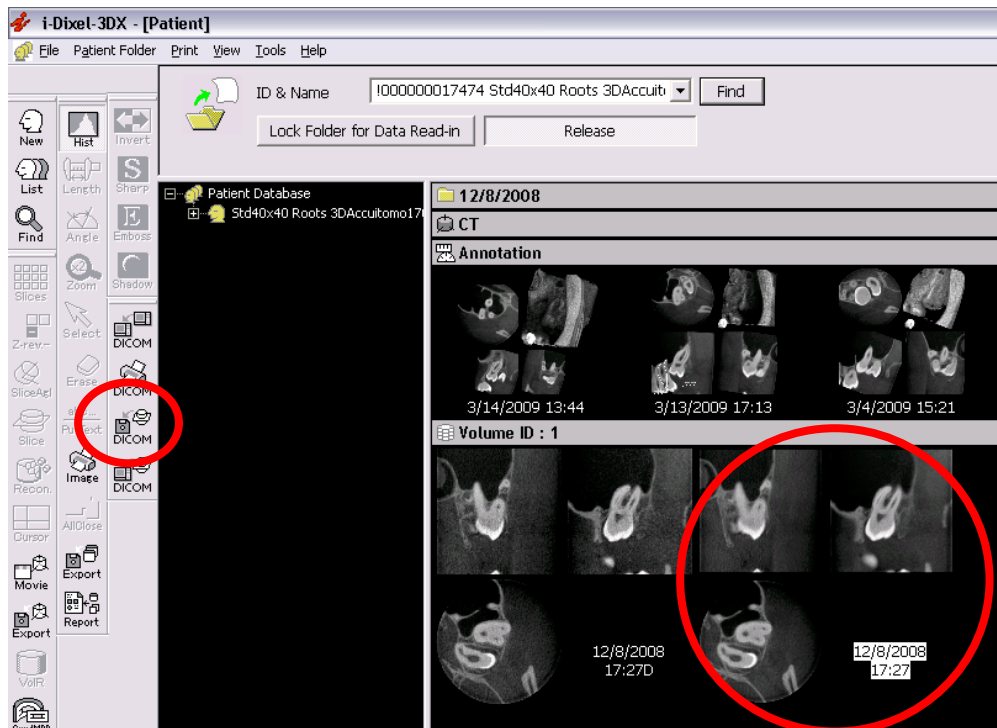

4. The dataset is automatically exported with the parameters specified in the registry, the dataset can be found in the folder specified in the registry. In this case, C://Documents and Settings//All User//Deskto//Simulation. The visualization in Simplant will be optimal when using these parameters: (They are in iDIXEL_SIMPLANT_Setting.reg.)
 - a. 16 bit export activated (dword 'b16bitExport' with value 1)
 - b. Slice interval 0.250mm
 - c. Slice thickness 0.250mm

Part 2: Simplant® software

See below.

Morita I-Dixel 1.8 export protocol for Simplant:

This protocol gives a detailed description of the steps to be followed for exporting your Morita scan images in DICOM format and for importing these in Simplant. This protocol aims at an optimal visualization of your images in Simplant but does not guarantee easy segmentation.

Part 1: I-Dixel software

Preparation: Please apply iDIXEL_SIMPLANT_Setting.reg. This registry settings needs to be applied for optimal image quality.

1. Start up the I-Dixel software version 1.8
2. Select 'Import/CT/CT data' in the File menu, browse to the folder where your scan data is saved and import the data in I-Dixel in I-Dixel if you don't have CT data in your i-DIXEL software
3. Click the 'Recon.' button on the CT toolbar



- a. A reconstruction filter can be applied

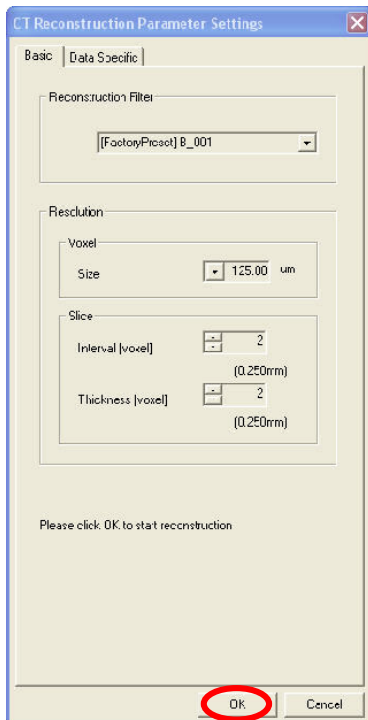

We recommend the G_001 filter with a voxel size of 125µm or 250µm for bigger than 100x100 FOV, a slice interval of 0.250 mm and a slice thickness of 0.250 mm. This filter gives a good visualization in Simplant.

- b. Click 'Yes' to save the CT task.

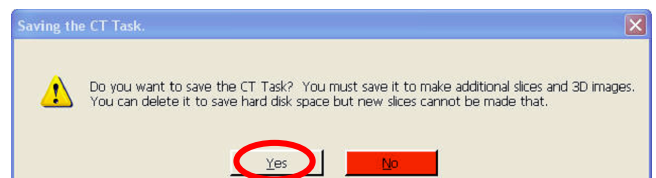

4. Adjust the contrast by using the Histogram window.
 - a. This tool can be activated in the View menu/histogram or by clicking the histogram button in the general toolbar.



- b. Adjust the green line of the histogram as follows:

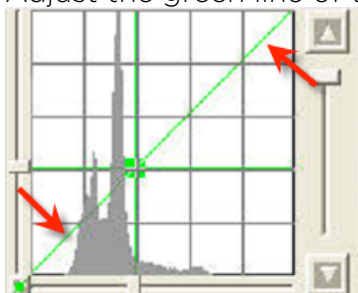

By default it covers more than only the histogram range. It should be adjusted such that it completely covers the histogram range (like in the figure below). This way the contrast will be optimal in Simplant.

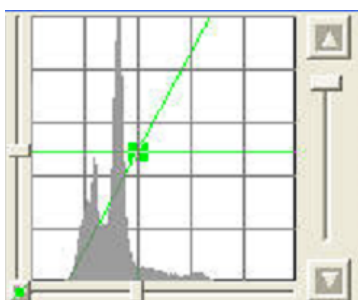

The way the contrast is changed in the figure below is not correct; the green line does not cover the complete histogram range. The contrast in Simplant will not be acceptable.

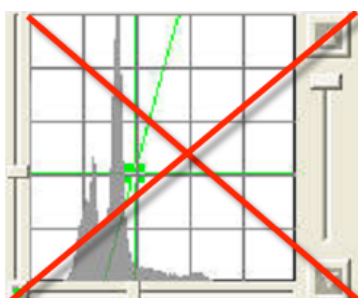

5. Click 'SliceAgl'



6. Click 'Slice' button



- a. Select 0.250mm as slice interval and thickness

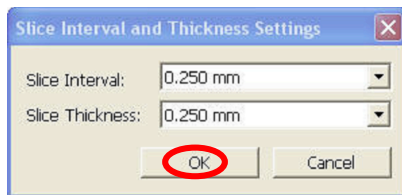

- b. Click 'Yes' to save the CT task when the slicing is finished

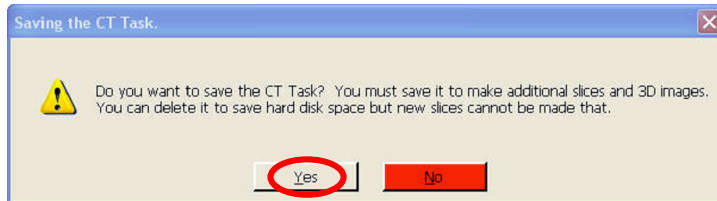

7. Click the 'Slices' button and select 'Z' in the dropdown

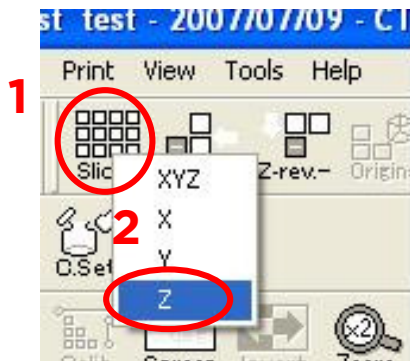

8. Select 'DICOM storage/ Save as file' in the Patient folder menu
a. Click 'ok'

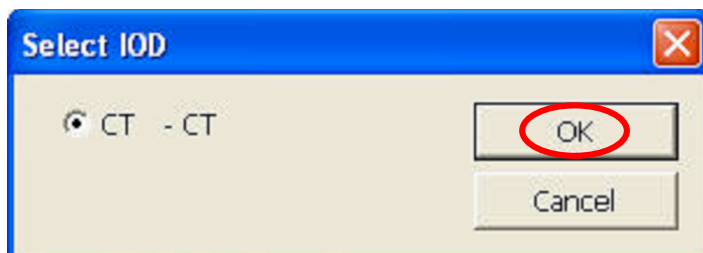

- b. Click 'ok'

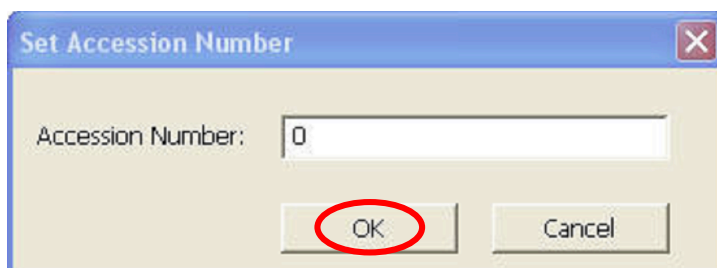

- c. Choose a destination folder where you want to export the DICOM images and specify a Folder name

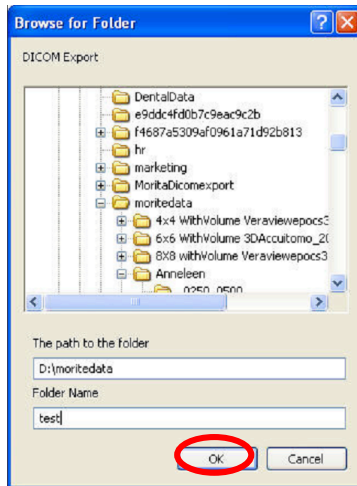

- d. Click 'yes' to create the folder

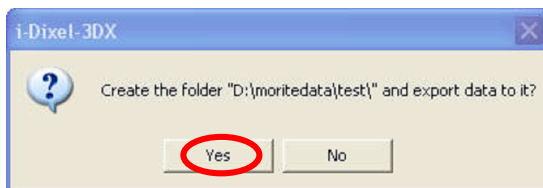

- e. Click 'yes' to start exporting the dataset

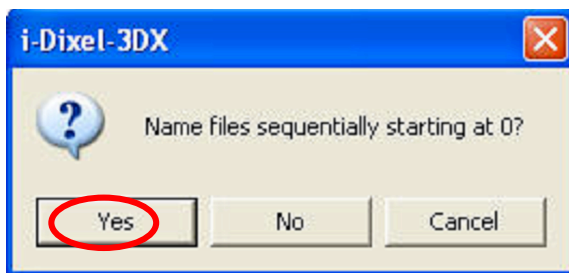

- f. Click 'ok'. Your dataset is exported and the DICOMs can be found in the folder you specified.



Part 2: Simplant® software

1. Open Simplant Pro and click 'Open Files' in the Task Panel.



2. In the 'Open Files' dialog box browse to the folder where you saved the dicom images and click 'Next'.

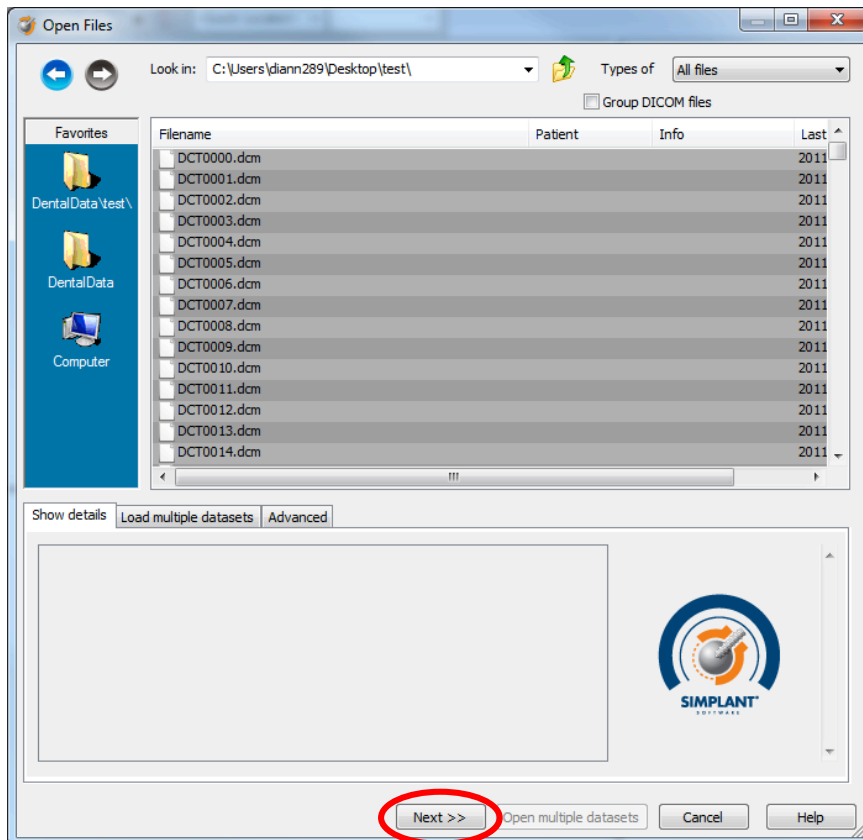

3. By clicking 'next', the data set becomes grouped. The image information and preview of the axial images can already be checked. Select the data set and click 'Open File'.

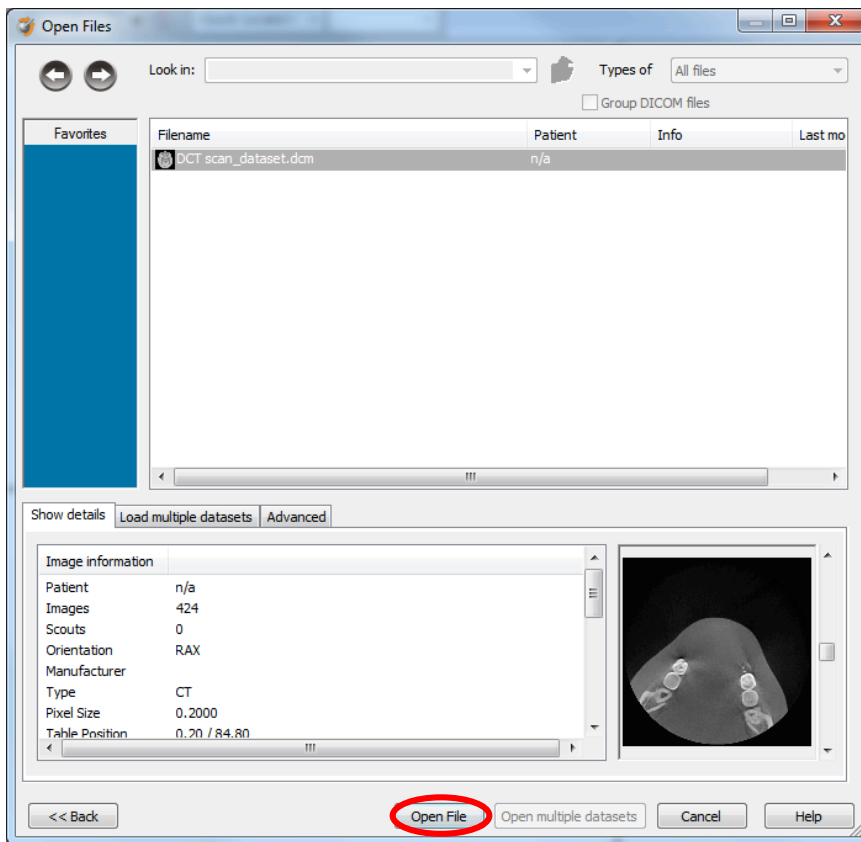

REMARK: Activating the checkbox 'Group dicom files' in the previous step (step 10) will in the future automatically group your dicom files and show you the preview.

4. The Image Selector dialog is prompted to the user. In this dialog, the user selects the corresponding anatomy of the images, and selects the required images for importing.

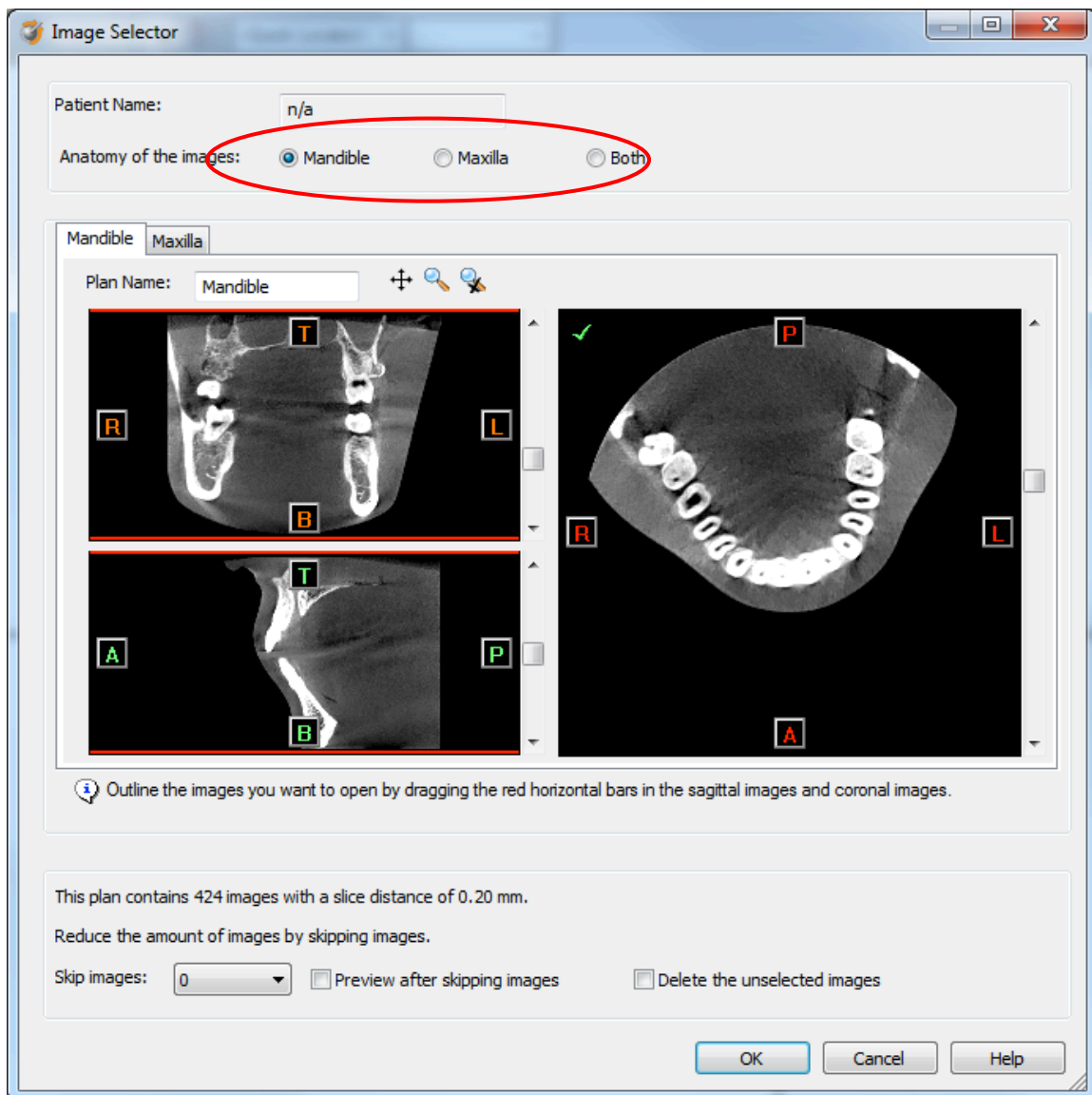

If one or more orientation parameters were not exported, review if the orientation that was set is correct. The orientation can be adjusted by selecting the correct orientation parameter in the dropdown (1).

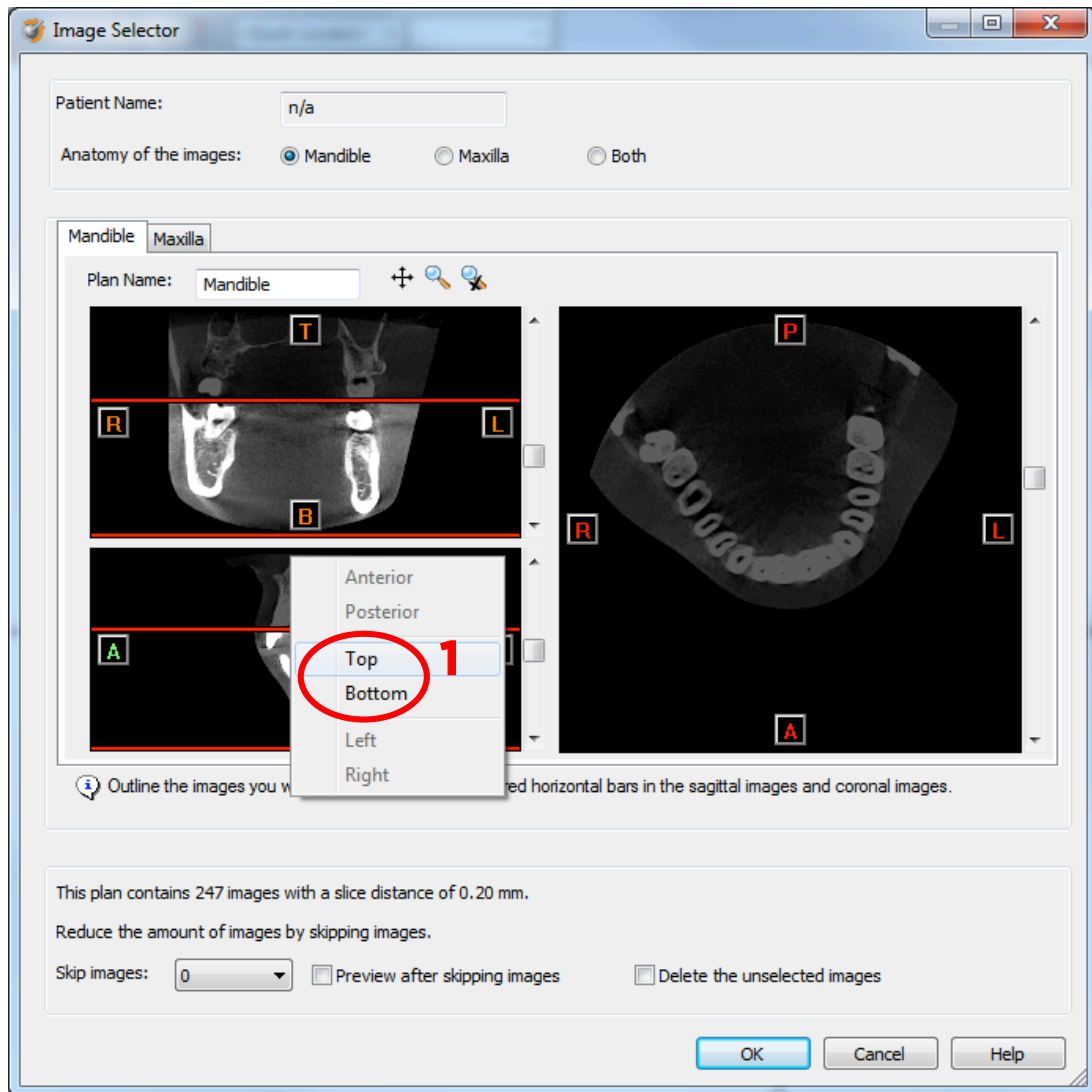

In order to reduce software load, you can REMOVE UNNECESSARY IMAGES from the start or the end of the frame set by dragging the red lines in the coronal and sagittal view.(2)

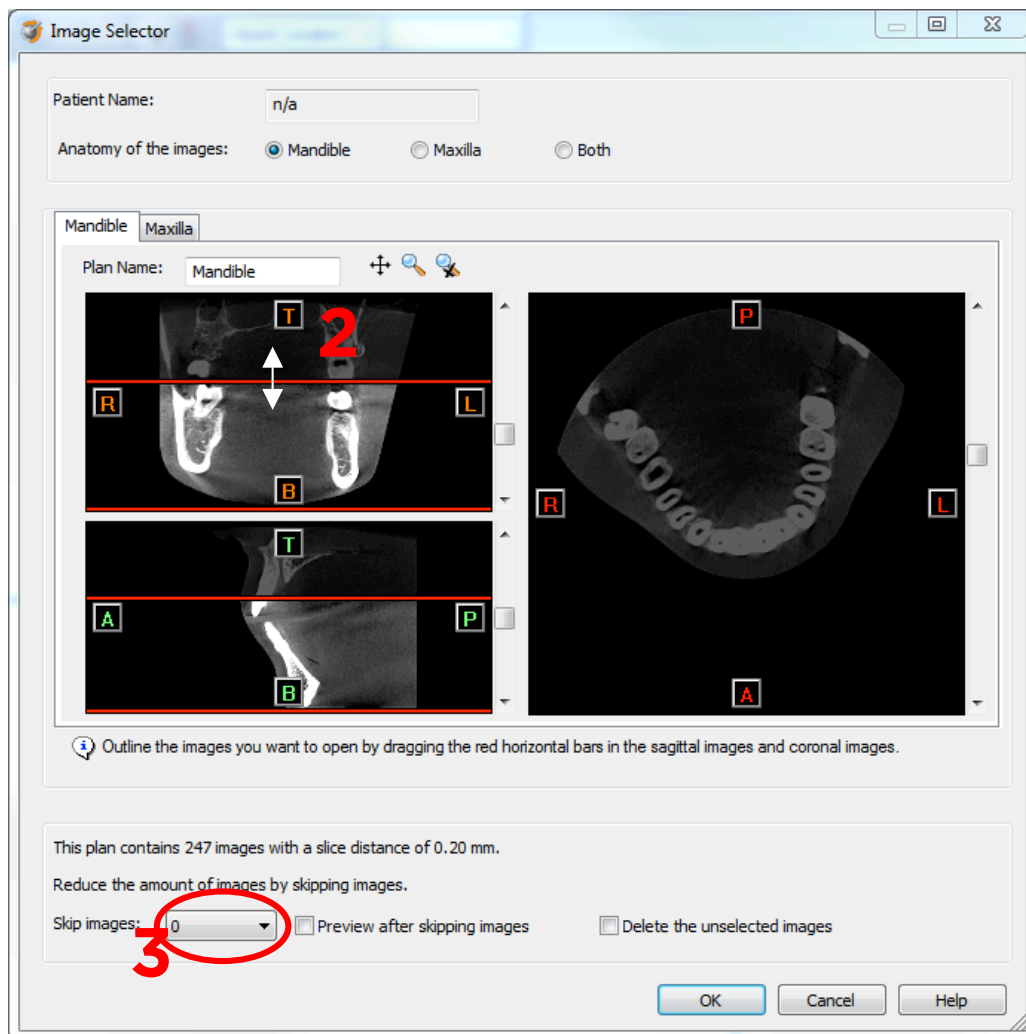

In order to further reduce software load, you can remove axial images by selecting the skipped image count different from 0 (for example: skip images = 1 selects every second image, skip images= 2 selects every 3rd image) (3).

We recommend not using the skip image functionality unless the dataset is really huge and slows down the Simplant application on your computer.

When ready, press OK and the software imports the selected frame set to Simplant.

5. You are now ready to start your planning.

All trademarks and company names are the property of their respective owners. Dentsply Sirona does not waive any rights to its trademarks by not using the symbols ® or ™. 32670658-USX-1610 © 2016 Dentsply Sirona. All rights reserved.

www.dentsplysirona.com